SUITE

JEAN PAPINEAU - COUTURE

FOR VIOLIN ALONE

75 cents
(In U. S. A.)

PEER INTERNATIONAL CORPORATION NEW YORK
Sole representative in the Eastern Hemisphere except Australasia and Japan:
PEER MUSIKVERLAG G.M.B.H. HAMBURG

SUITE

JEAN PAPINEAU - COUTURE

FOR VIOLIN ALONE

PEER INTERNATIONAL CORPORATION NEW YORK

Sole representative in the Eastern Hemisphere except Australasia and Japan:

PEER MUSIKVERLAG G.M.B.H. HAMBURG

A Henryk Szeryng

SUITE

Fingered and edited
by Henryk Szeryng

I

JEAN PAPINEAU - COUTURE

Modérément vif (♩ = 76)

p *simile* *pressez peu a peu* *rapide* *cresc.* A E

Tempo I (♩ = 76)

ff *f staccato pesante* *p* *mf* *p* *mf* *plus lourd* *f* *ten.* *ten.* *ten.* *restez*

© Copyright 1966 by Peer International Corporation
International Copyright Secured Printed in U.S.A.
All Rights Reserved Including the Right of Public Performance for Profit

"WARNING! Any person who copies or arranges all or part of the words or music of this musical composition shall be liable to an action for injunction, damages and profits under the United States Copyright Law."

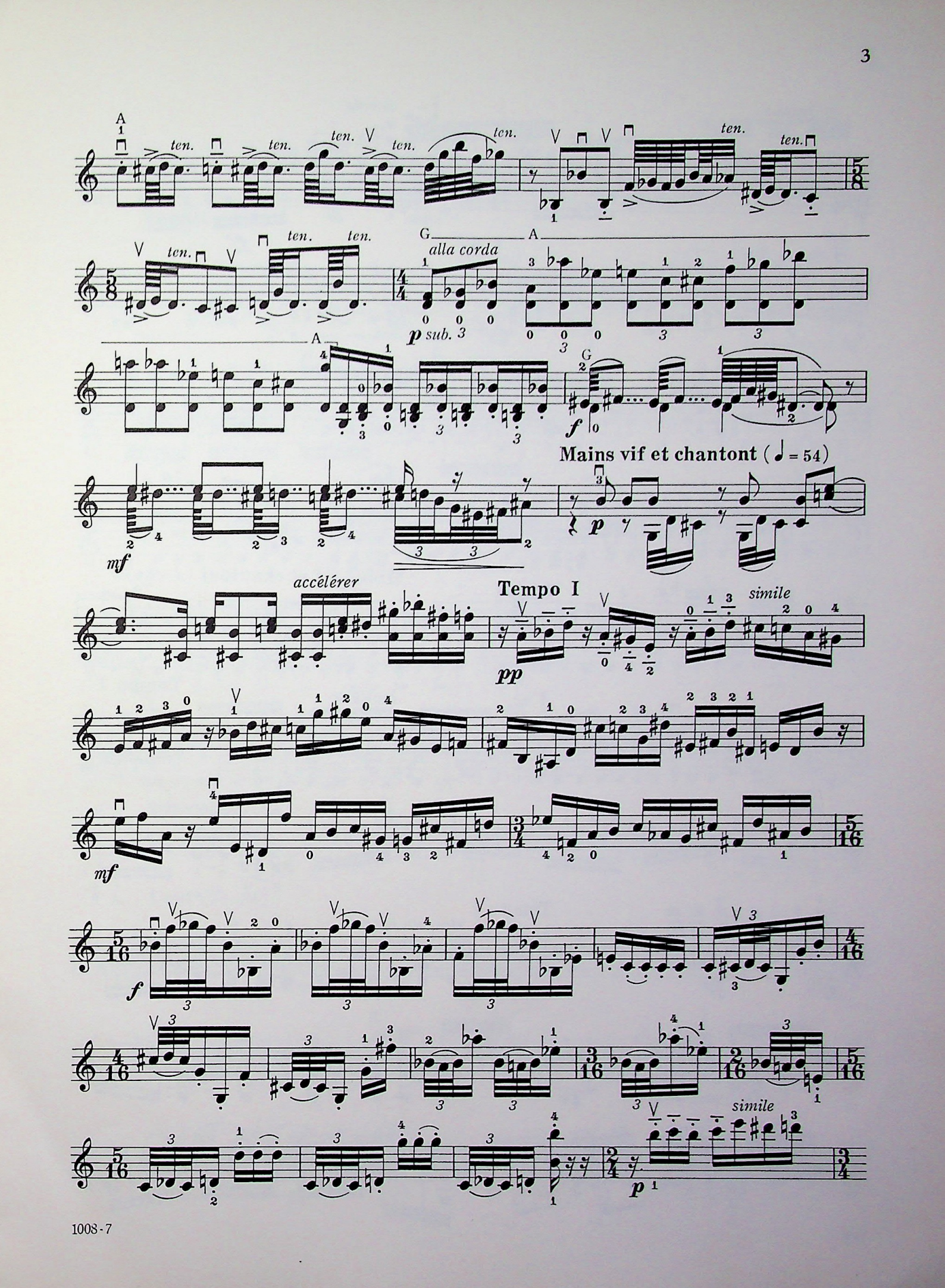
ten.
alla corda
p sub.
f
Mains vif et chantont (♩ = 54)
p
mf
accélérer
Tempo I
pp
simile
mf
f
simile
p

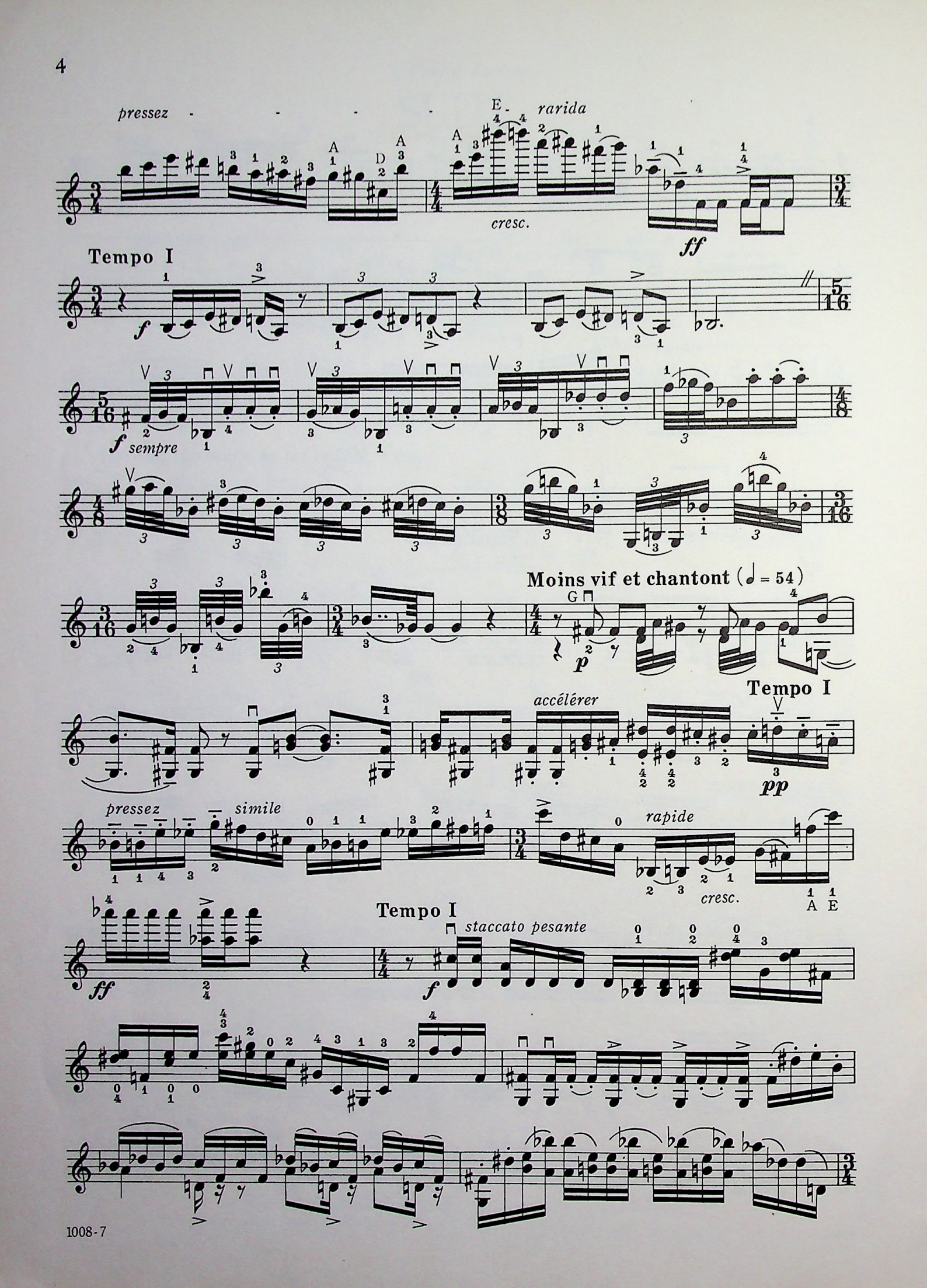
pressez
rarida
cresc.
ff
Tempo I
f
f sempre
Moins vif et chantont (♩ = 54)
p
Tempo I
accélérer
pp
pressez
simile
rapide
cresc.
Tempo I
ff
f
staccato pesante

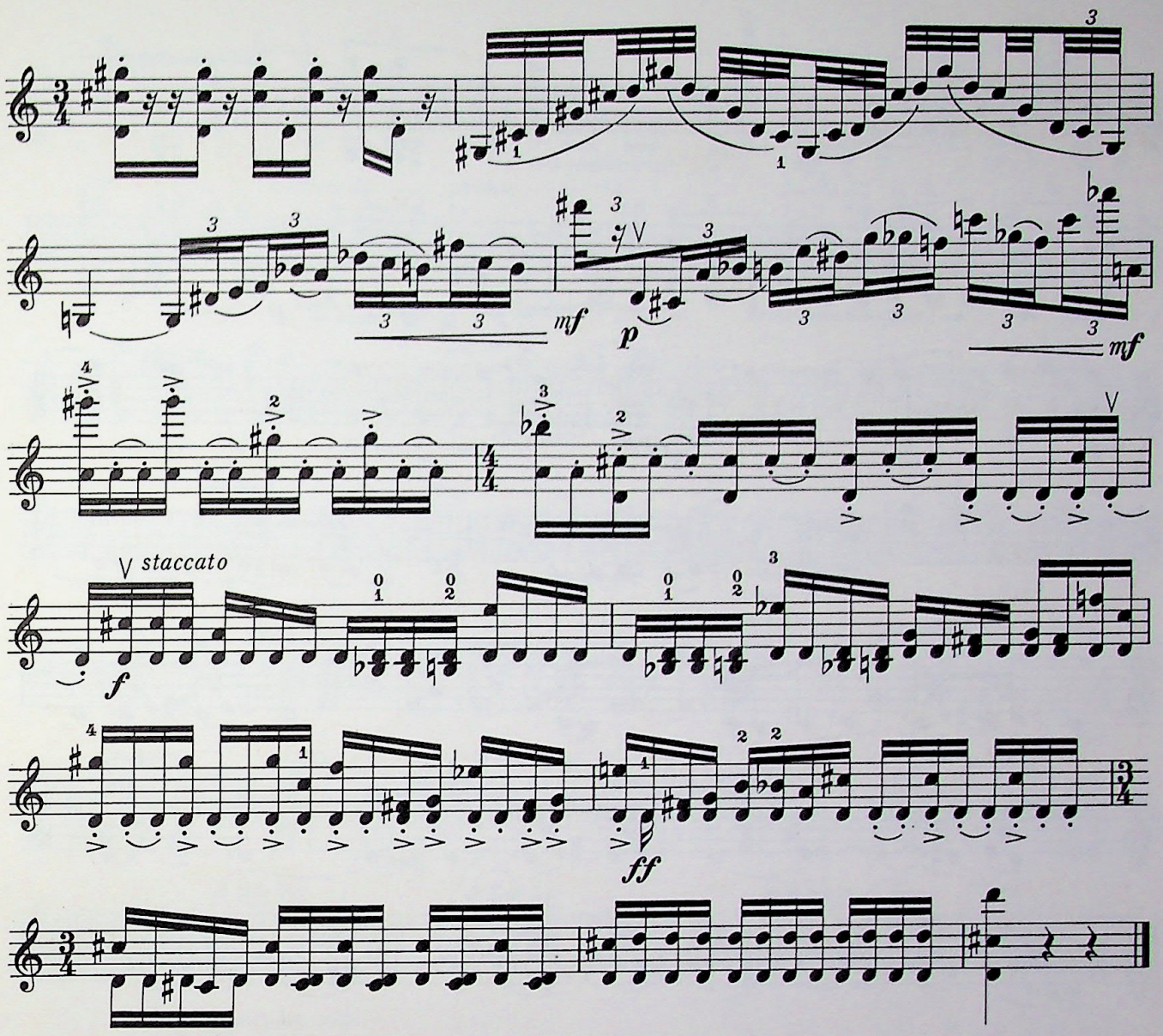

II

Lent (♩ = 63)

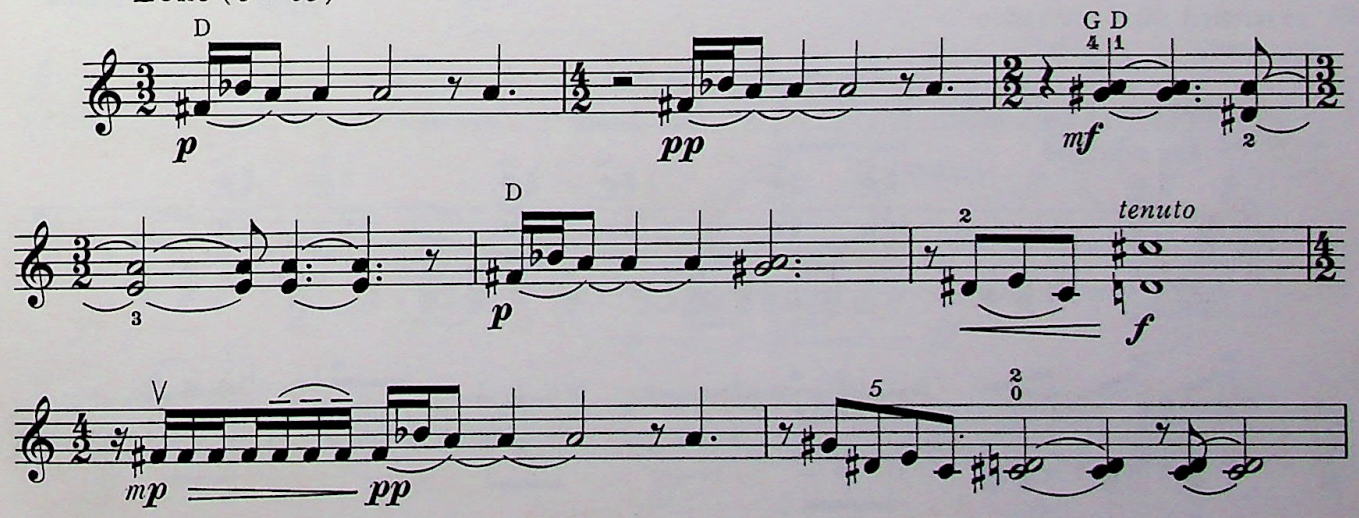

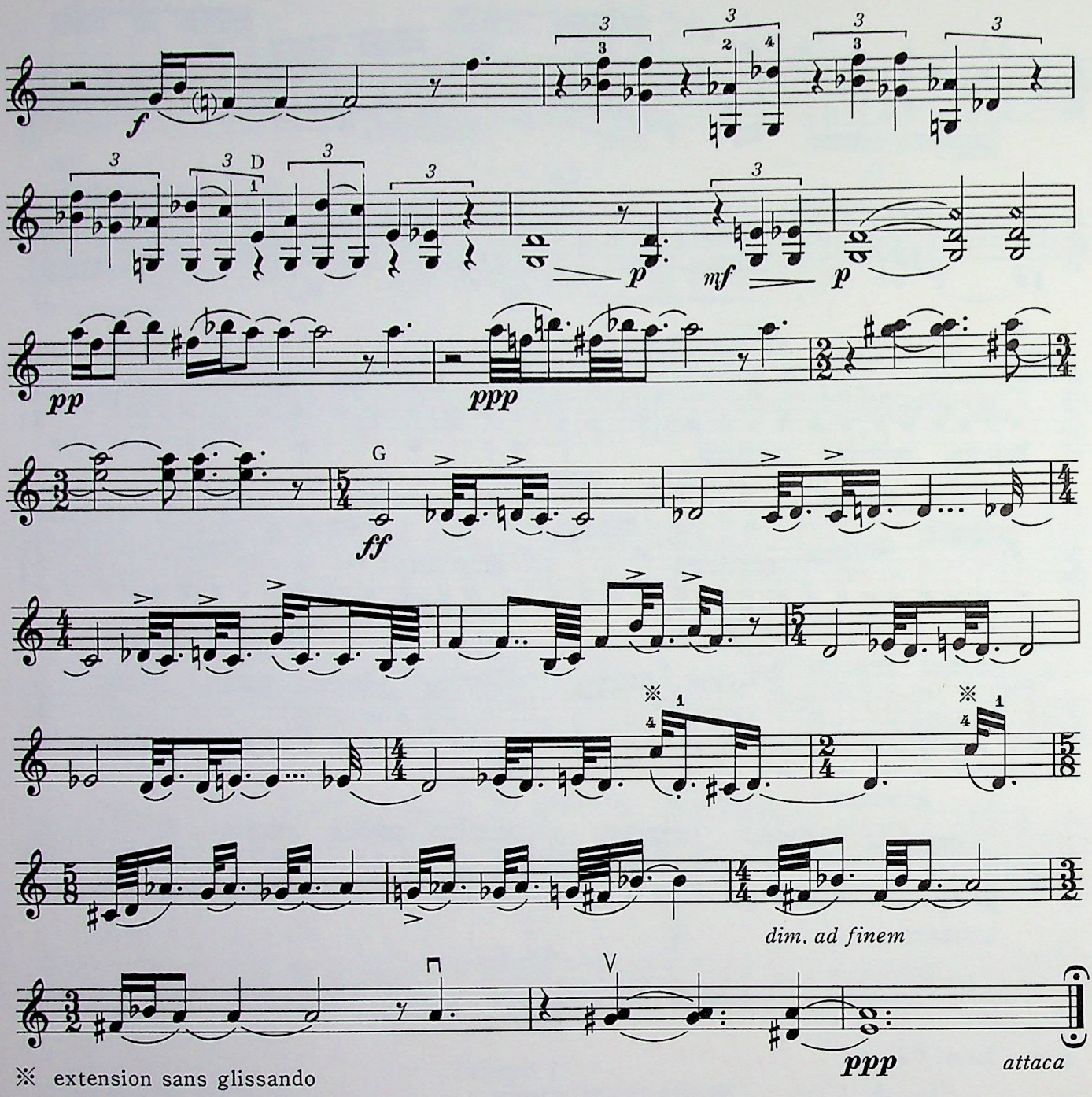

※ extension sans glissando

III

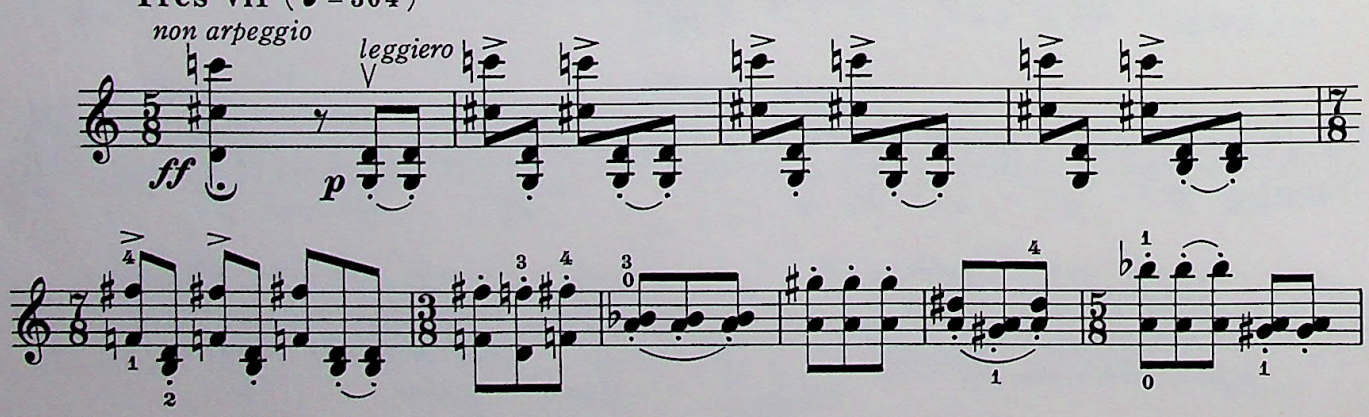

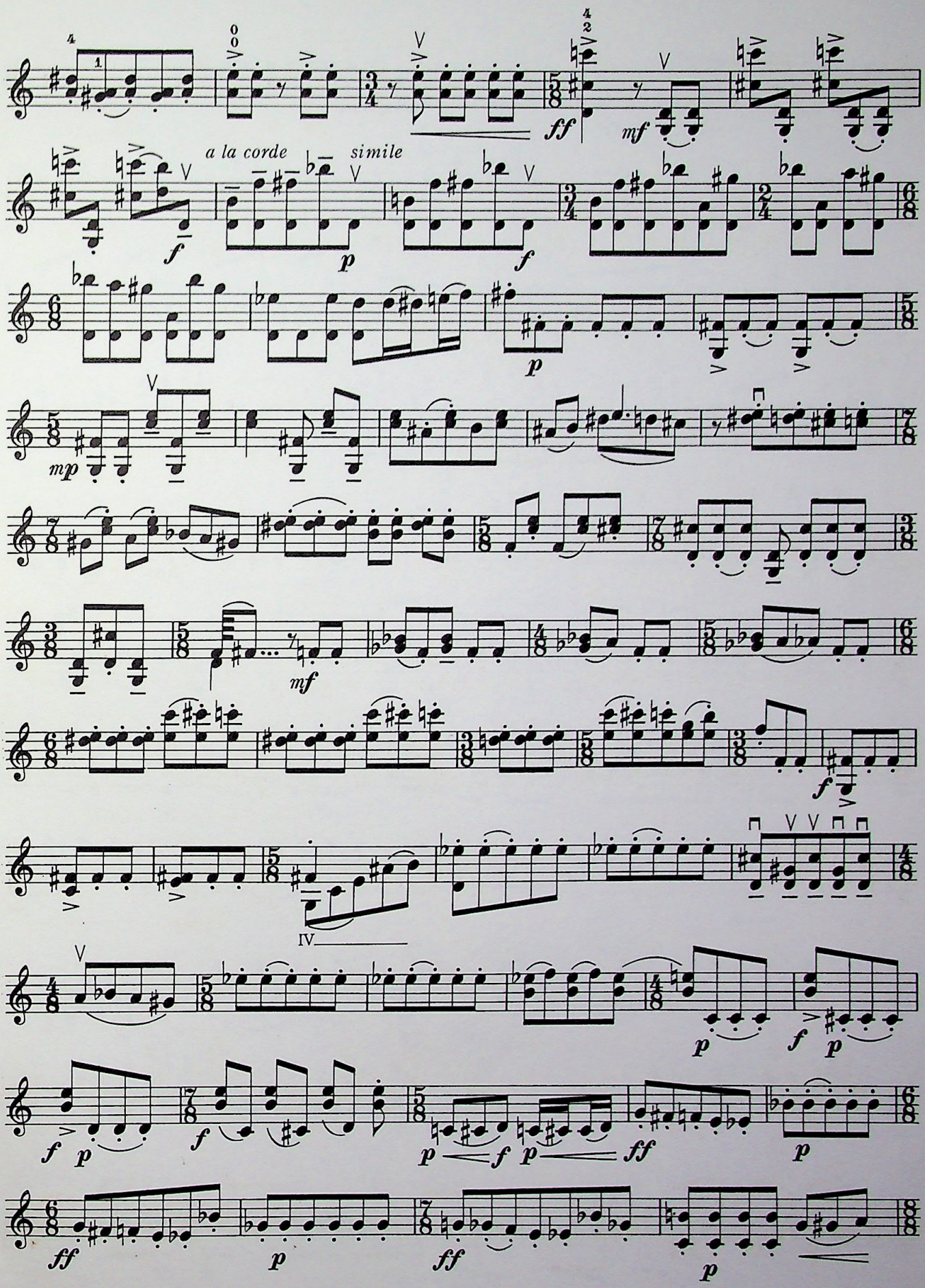
a la corde
simile

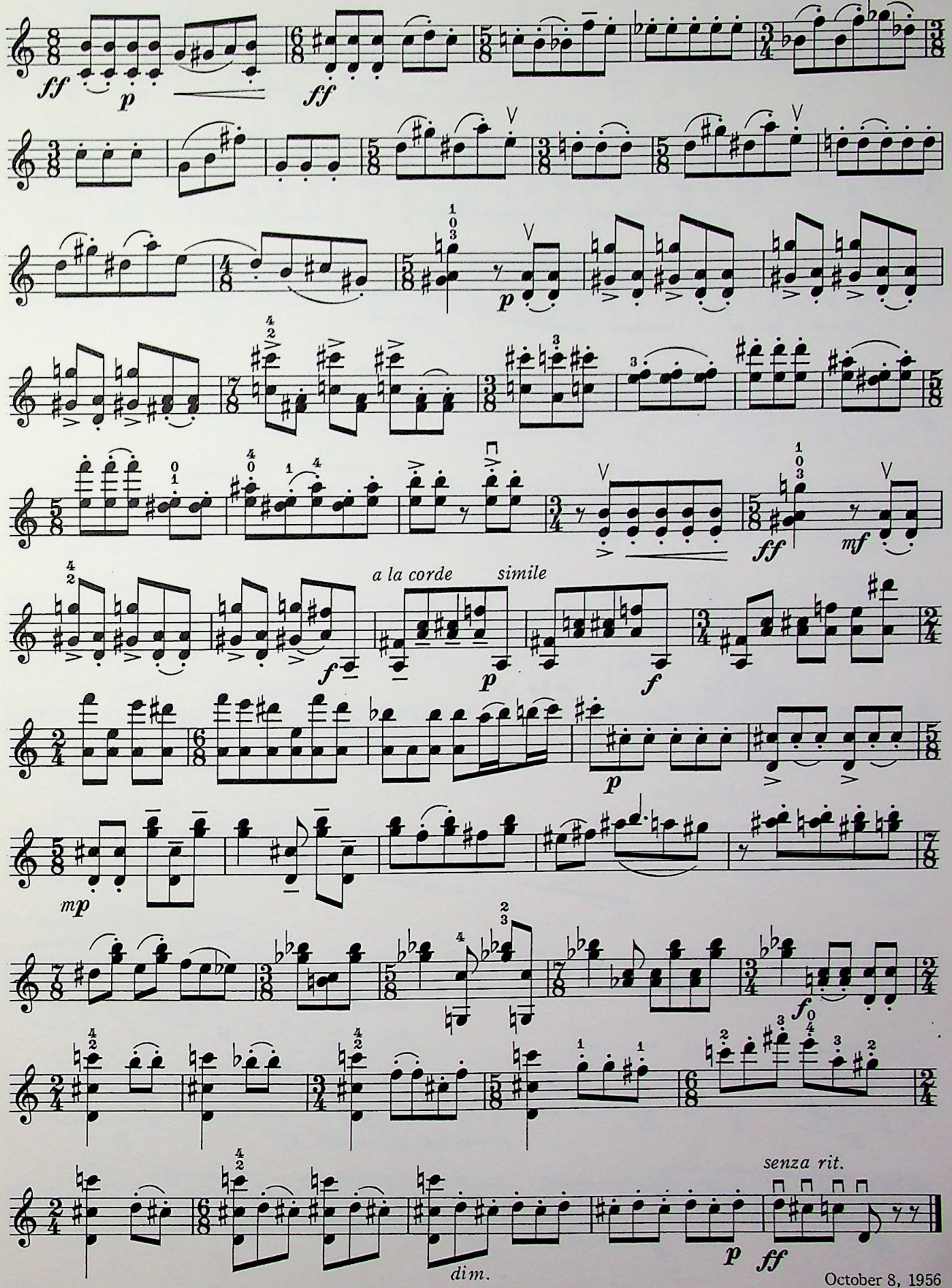

October 8, 1956

MUSIC FOR STRINGS

VIOLIN ALONE

SERLY, T. (U.S.A.)	Sonata in Modus Lascivus	$1.00

TWO VIOLINS

ARDEVOL, J. (Cuba)	Preludio y Allegro	1.00

VIOLIN AND PIANO

BARATI, G. (U.S.A.)	Two Dances	1.50
DIAMOND, D. (U.S.A.)	Chaconne	1.75
ENESCO, G. (Rumania)	First Rumanian Rhapsody	2.50
FERNANDEZ, O. (Brazil)	Romance	.60
FITELBERG, J. (U.S.A.)	Concertino da Camera	2.50
FITELBERG, J. (U.S.A.)	Serenade	1.60
FLANAGAN, W. (U.S.A.)	Chaconne	1.25
HOVHANESS, A. (U.S.A.)	Shatakh	1.50
IVES, C. E. (U.S.A.)	First Sonata	2.50
KUBIK, G. (U.S.A.)	Soliloquy and Dance	1.25
LARA, A. (Mexico)	Granada	.80
MONTSALVATGE, X. (Spain)	Poema Concertante (for violin and orchestra) (orchestra material for rent) violin and piano reduction	1.60
PONCE, M. (Mexico)	Cancion de Otono (Song of Autumn)	.65
REVUELTAS, S. (Mexico)	Three Pieces	1.35
RIESCO, C. (Chile)	Canzona e Rondo	1.50
ROREM, N. (U.S.A.)	Mountain Song	.60
SAS, A. (Peru)	Cantos del Peru	1.25
SHAPERO, H. (U.S.A.)	Sonata	2.75
SOKOLOFF, N. (U.S.A.)	Epithalamium	.75
STARER, R. (U.S.A.)	Introduction and Hora	1.25
VILLA-LOBOS, H. (Brazil)	Fantasia De Movimentos Mixtos for Violin and Orchestra (orchestra material for rent)	
	1. Alma Convulsa (Tormented Soul) violin and piano reduction	2.35
	2. Serenidade (Serenity) violin and piano reduction	1.25
	3. Contentamente (Contentment) violin and piano reduction	3.50
WARD, R. (U.S.A.)	First Sonata	1.75

VIOLA AND PIANO

BARATI, G. (U.S.A.)	Cantabile e Ritmico	1.25
COWELL, H. (U.S.A.)	Hymn and Fuguing Tune No. 7	1.35
FITELBERG, J. (U.S.A.)	Serenade	1.60
SERLY, T. (U.S.A.)	Rhapsody (On Folk Songs Harmonized by Bela Bartok) for viola and orchestra (orchestra material for rent) viola and piano reduction	1.50

VIOLONCELLO ALONE

GABRIELI, D. (Italy)	No. 1 Ricercare, arranged by Davis Shuman	.60

VIOLONCELLO AND PIANO

FULEIHAN, A. (U.S.A.)	Prologue	.75
FULEIHAN, A. (U.S.A.)	Interlude	.75
FULEIHAN, A. (U.S.A.)	Epilogue	.60
LARA, A. (Mexico)	Granada	.75
ROREM, N. (U.S.A.)	Mountain Song	.60
SEIBER, MATYAS (Hungary)	Sarabande and Gigue in Old Style	.75
STEVENS, H. (U.S.A.)	Hungarian Children's Songs	1.00

CONTRABASS AND PIANO

ARDEVOL, J. (Cuba)	Duet	1.60

PEER INTERNATIONAL CORPORATION
SOUTHERN MUSIC PUBLISHING CO. INC.

1619 Broadway New York, N.Y. 10019